

8-971

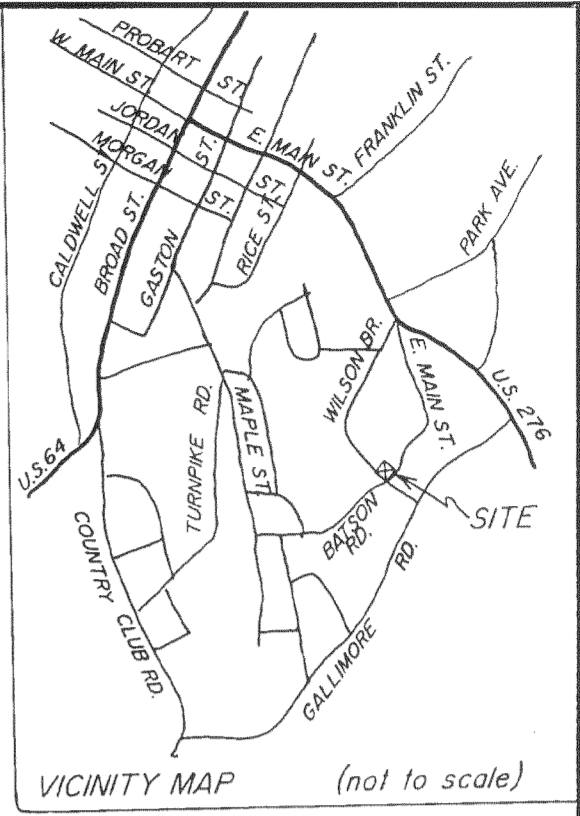
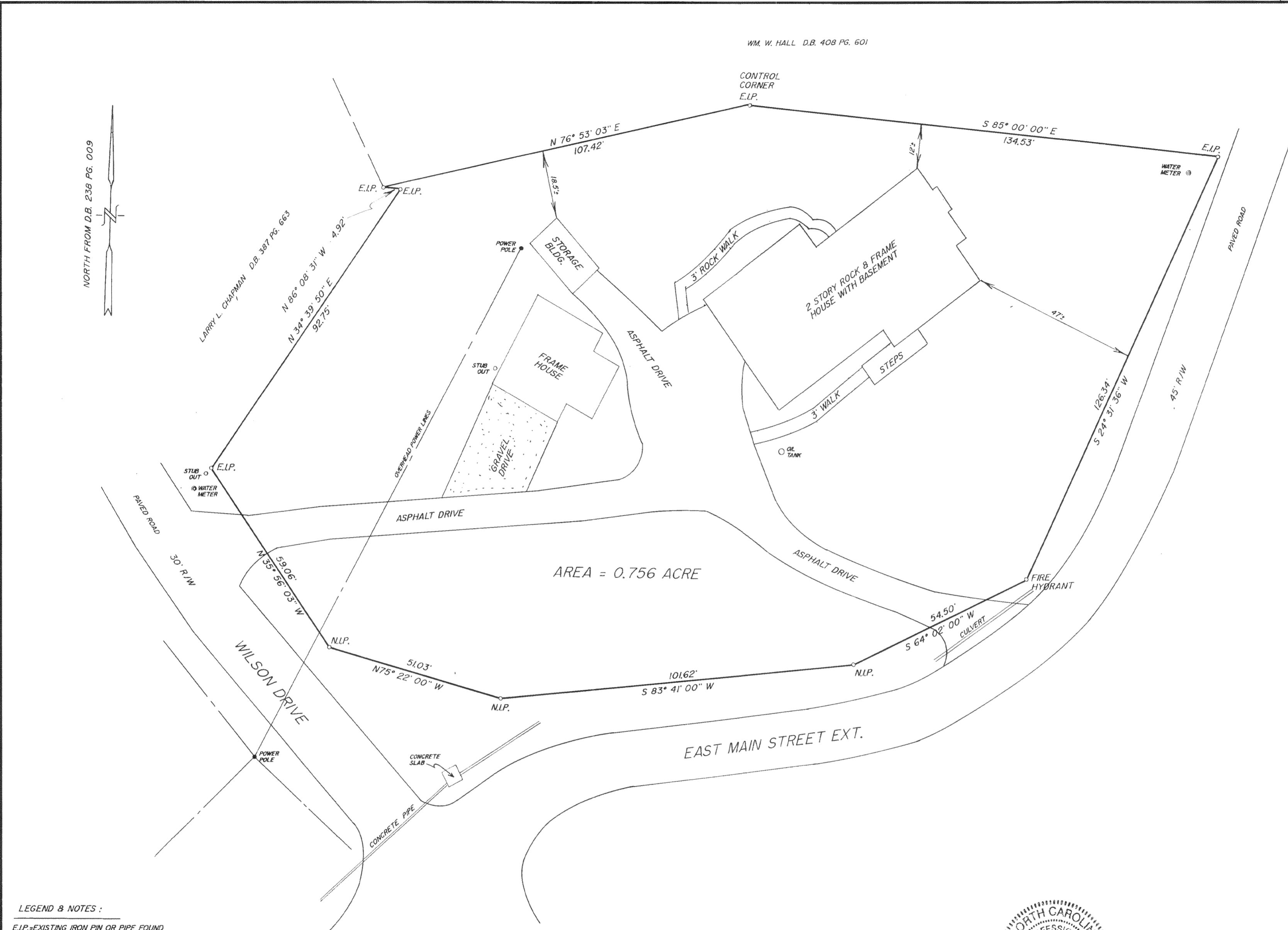

LEGEND & NOTES:
 E.I.P.=EXISTING IRON PIN OR PIPE FOUND
 N.I.P.=NEW IRON PIN SET (1/2" REBAR)
 R/W=RIGHT-OF-WAY
 D.B.=DEED BOOK PG.=PAGE
 THIS SURVEY IS OF AN EXISTING PARCEL OF LAND
 THERE IS NO HORIZONTAL CONTROL WITHIN 2,000'

I, Clarence A. Jenkins P.L.S. certify that this property is not located in the 100 year flood zone as per Flood Insurance Rate Maps.

The foregoing certificates of Clarence A. Jenkins, a Professional Land Surveyor, and _____ a Review Officer, are certified to be correct. This plat was presented for registration and recored in this office in Plat File _____ at Slide 971, this the _____ day of October, 2000, A.D. at 3:55 o'clock P. m.
 Vickie L. Edwards
 Register of Deeds By: Beth C. Sales, Deputy

State of North Carolina
 County of _____
 I, _____, Review Officer of _____ County, certify that the map or plat to which this certification is affixed meets all statutory requirements for recording.
 Review Officer _____ Date _____

NOT APPLICABLE

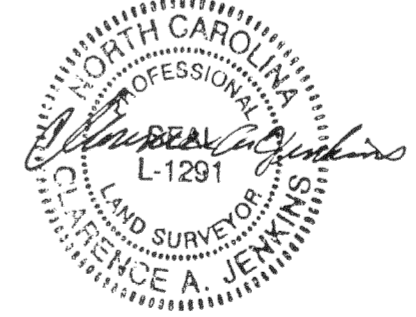

N.C.G.S. 47-30 (f)(1)(c)
 I, Clarence A. Jenkins, P.L.S., certify that this survey is of an existing parcel of land and does not create a new street or change an existing street.

I, Clarence A. Jenkins P.L.S., certify that this plat was drawn under my supervision from an actual field survey made under my supervision; that the ratio of precision as calculated is 1:7,800; that the plat was prepared in accordance with G.S. 47-30 as amended. Witness my original signature, registration number and seal this the 17th day of October, 2000, A.D.
 Clarence A. Jenkins
 P.L.S. L-1291

#571 EAST MAIN STREET
 PROPERTY OF:
 GARY F. HIMES
 AND
 ANNE L. HIMES
 BREVARD TOWNSHIP, TRANSYLVANIA COUNTY, N.C.
 DEED REFERENCE: DEED BOOK 238 PAGE 009
 TAX PARCEL IDENTIFICATION NO.: B585.07-67-7884
 SCALE: 1" = 20' DATE: OCT. 17, 2000

Surveyed By
 Clarence A. Jenkins, P.L.S.
 307 Water Oak Suites, East Main St.
 Brevard N.C. 28712
 Tele. # 884-5880